



The Mid-America Regional Council (MARC) is a nonprofit association of city and county governments and the federally designated metropolitan planning organization for the bistate Kansas City region. One of MARC's main roles is to provide transportation planning services for the following counties — Johnson, Leavenworth, Miami and Wyandotte in Kansas; and Cass, Clay, Jackson and Platte in Missouri. MARC works with state departments of transportation, transit agencies, local governments, the private sector, aviation interests, and the region's residents to plan coordinated transportation systems that move people and goods affordably, efficiently and safely.

The Greater Kansas City Regional Aviation System Plan, conducted

by MARC, examined the current performance for 13 general aviation airports in a nine-county area served by MARC. Having adequate ground access to the region's airport system is important. Airports included in the system plan support business, medical, safety, and recreational needs. Airports included in the system plan are shown on the accompanying map, along with a ten mile radius "service area" for each airport. In reality, airports in the region draw their customers from varying distances, but the 10-mile areas help to demonstrate which areas of the system plan study area are in proximity to one or more of the general aviation airports. Generally, the areas of region with the highest concentrations of employment and population are well served by the current airport system.

TEN-MILE RADIUS FOR STUDY AIRPORTS

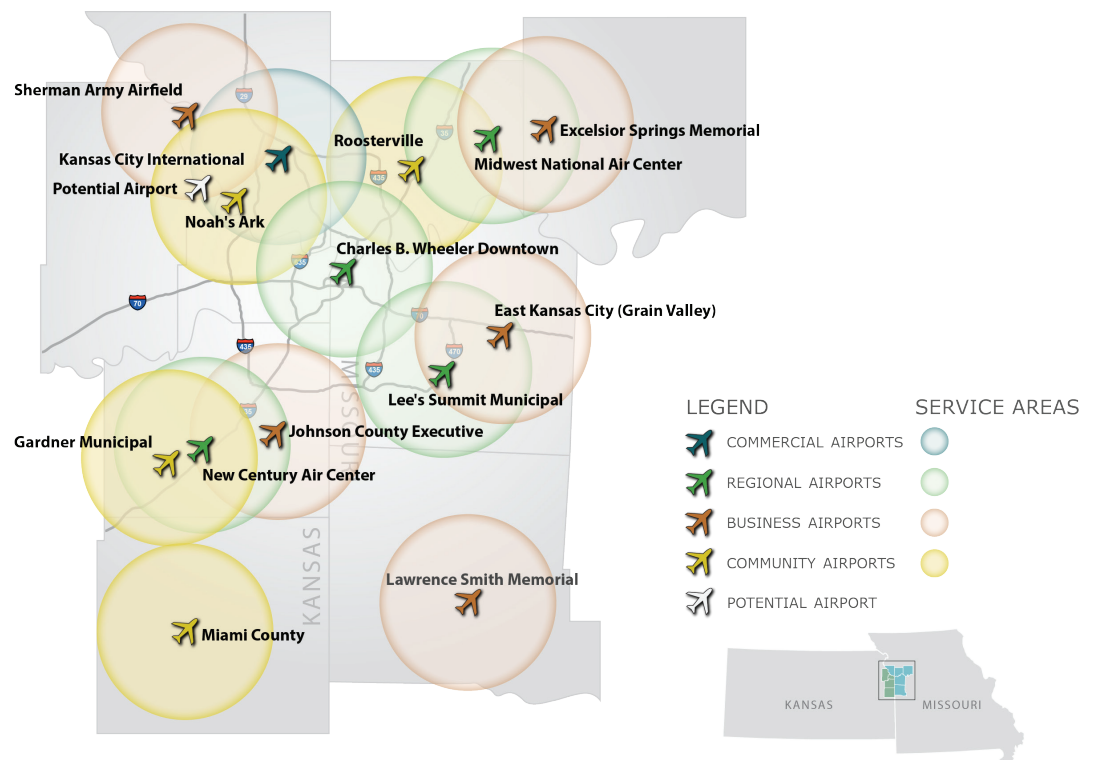

NOAH'S ARK AIRPORT

GROUND ACCESS PLAN

PLANNED GROUND ACCESS IMPROVEMENTS

The accompanying maps show the service area, immediate ground access routes, and transportation improvement projects included in MARC's Transportation Improvement Program (TIP) and its Long Range Transportation Plan (LRTP). Improvements listed in the table are included in MARC's TIP. For more detailed information on transportation improvements included in the LRTP, visit www.TO2040.org or contact MARC at 816.474.4240/Transportation@MARC.org.

TRANSPORTATION PROJECT #	PROJECT TYPE	ROAD
259158 TIP	Street & Highway	Donahoo Rd; 115th St. to 131st St
259177 TIP	Street & Highway	Donahoo Rd; K-7 to 131st St
259180 TIP	Street & Highway	Hutton Rd; Cleveland Ave to Leavenworth Rd
415202 TIP	Management & Operations	Barry Rd; Amity to Childress
490077 TIP	Street & Highway	MO-45; Rte. K to Rte. 9
490100 TIP	Street & Highway; Pavement improvements	M-152; Rte. N to Rte. 1

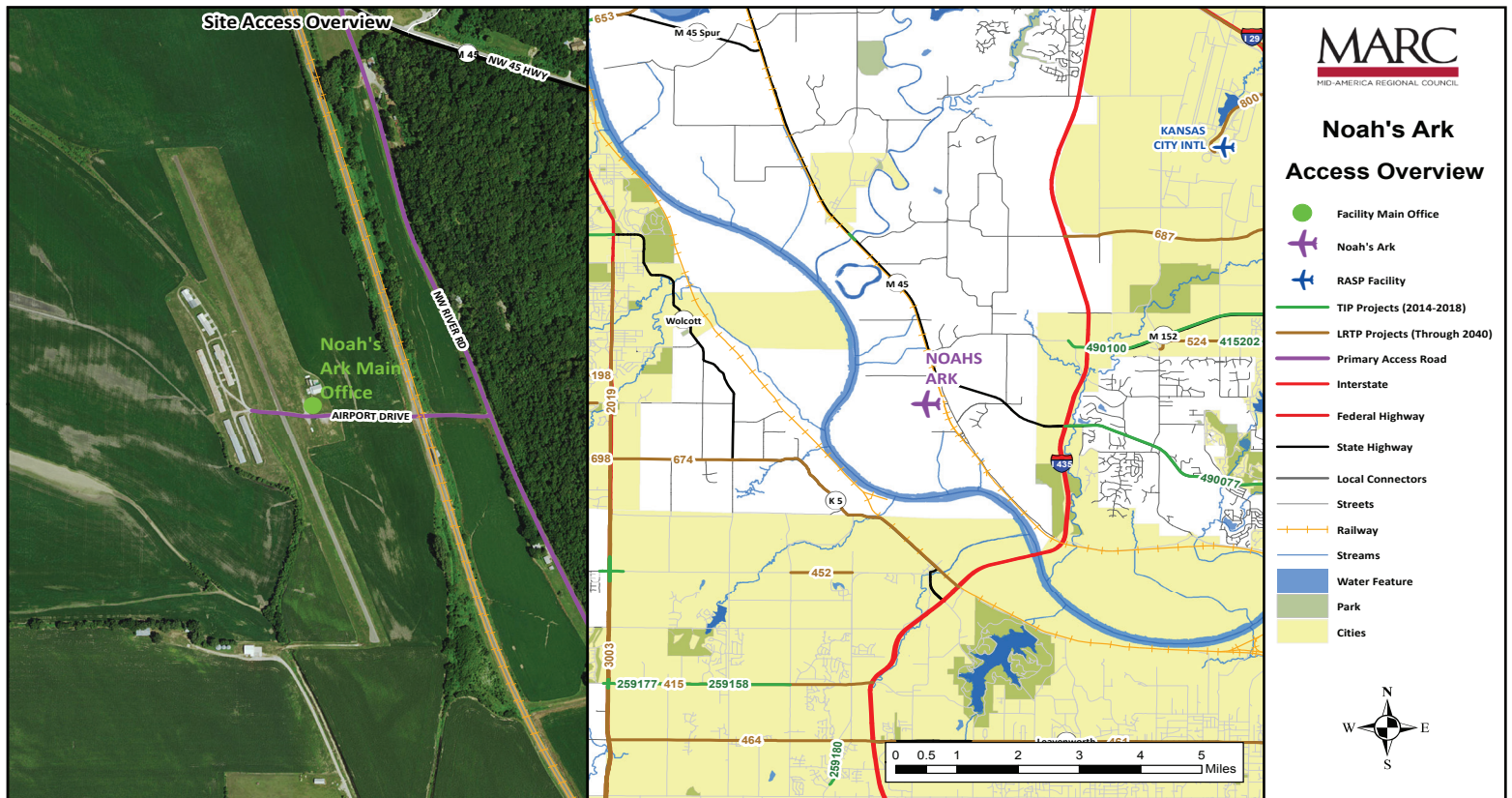

NOAH'S ARK AIRPORT ACCESS

Primary access to and from Noah's Ark Airport is summarized in the table. According to airport reporting, current signage to the airport is adequate. The airport's on-airport access road is owned by Noah's Ark Airport, and the airport rates the current condition of this road as fair. It is recommended that the airport entrance road be improved to a condition of good or excellent.

ACCESS ROAD	DRIVING DIRECTIONS
North via I-435 S	<ul style="list-style-type: none"> • From I-435 S, take exit 22 for Missouri 45 toward Weston/Parkville (0.2 mi) • Turn right onto MO-45 N (2.2 mi) • Sharp left onto NW River Rd (0.5 mi) • Turn right onto Airport Dr
East via MO-45 N and MO-45	<ul style="list-style-type: none"> • From MO-45 N, take the 2nd exit at the traffic circle onto MO-45 N (2.1 mi) • At the next traffic circle, take the 2nd exit onto MO-45 (3.8 mi) • Take a sharp left onto NW River Rd (0.5 mi) • Take the next right onto Airport Dr
South via I-435 N	<ul style="list-style-type: none"> • From I-435 N, Take exit 22 for Missouri 45 toward Weston/Parkville (0.3 mi) • Turn left onto MO-45 N (2.4 mi) • Sharp left onto NW River Rd (0.5 mi) • Turn right onto Airport Dr
West via KS-92 E and MO-45 S	<ul style="list-style-type: none"> • From KS-92 E, turn left onto S 20 St (1.2 mi) • Turn right to merge onto Amelia Earhart Dr (0.3 mi) • Merge onto Amelia Earhart Dr (0.2 mi) • Continue onto Metropolitan Ave (1.3 mi) • Continue straight onto KS-92 E/Metropolitan Ave Entering Missouri (0.4 mi) • Continue onto MO-92 E (0.6 mi) • Make a slight right onto State Hwy 45 Spur (2.4 mi) • Turn right onto MO-45 S (6.7 mi) • Slight right onto NW River Rd (0.5 mi) • Turn right onto Airport Dr

NOAH'S ARK AIRPORT GROUND TRANSPORTATION SERVICES

Once a visitor or even sometimes a resident reaches Noah's Ark Airport, the airport is not the traveler's final destination in the Kansas City region. As a result, it is often useful for general aviation airports to have ground transportation services. Current ground transportation services for Noah's Ark Airport are shown in the accompanying table. Noah's Ark Airport does not have existing on-site ground transportation services; however, the system plan does not recommend all community airports have on-site ground transportation services.

ON-SITE GROUND ACCESS SERVICE	CURRENTLY AVAILABLE
Rental Car	No
Courtesy Car	No
Taxi	No
Limo	No
Airport Shuttle Service	No
Public Transit	No

