



The Mid-America Regional Council (MARC) is a nonprofit association of city and county governments and the federally designated metropolitan planning organization for the bistate Kansas City region. One of MARC's main roles is to provide transportation planning services for the following counties — Johnson, Leavenworth, Miami and Wyandotte in Kansas; and Cass, Clay, Jackson and Platte in Missouri. MARC works with state departments of transportation, transit agencies, local governments, the private sector, aviation interests, and the region's residents to plan coordinated transportation systems that move people and goods affordably, efficiently and safely.

The Greater Kansas City Regional Aviation System Plan, conducted

by MARC, examined the current performance for 13 general aviation airports in a nine-county area served by MARC. Having adequate ground access to the region's airport system is important. Airports included in the system plan support business, medical, safety, and recreational needs. Airports included in the system plan are shown on the accompanying map, along with a ten mile radius "service area" for each airport. In reality, airports in the region draw their customers from varying distances, but the 10-mile areas help to demonstrate which areas of the system plan study area are in proximity to one or more of the general aviation airports. Generally, the areas of region with the highest concentrations of employment and population are well served by the current airport system.

### TEN-MILE RADIUS FOR STUDY AIRPORTS

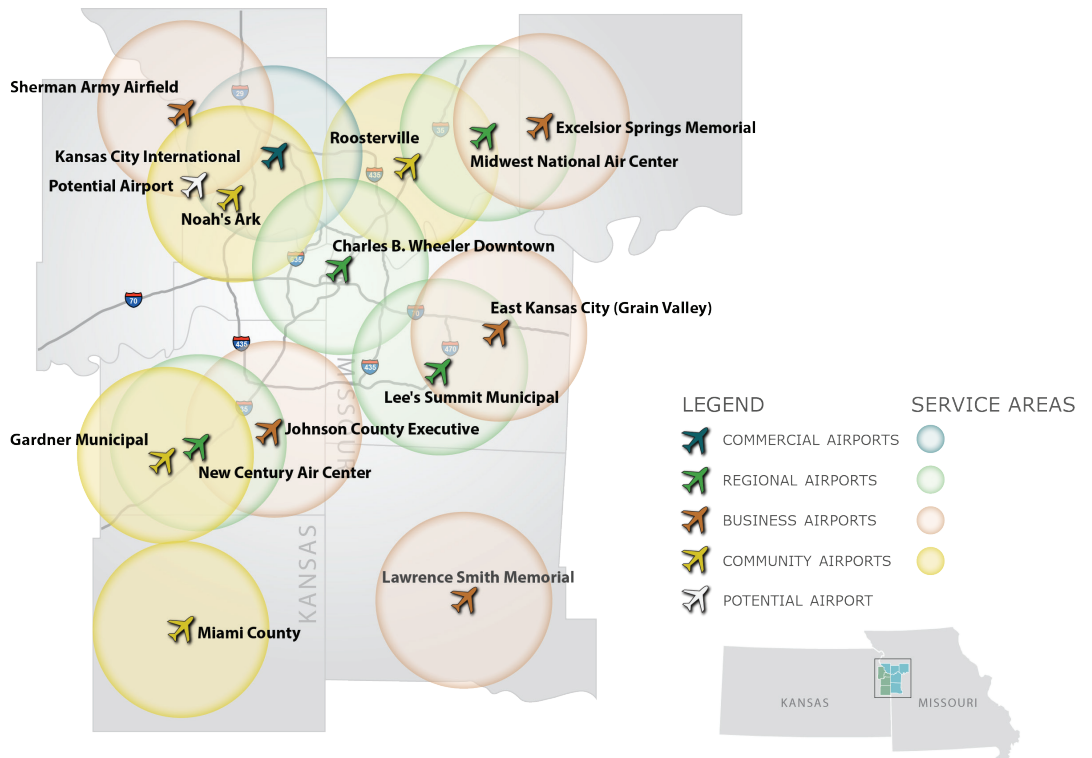

# SHERMAN ARMY AIRFIELD

## GROUND ACCESS PLAN

### PLANNED GROUND ACCESS IMPROVEMENTS

The accompanying maps show the service area and immediate ground access routes. For more detailed information on transportation improvements included in the Long Range Transportation Plan (LRTP), visit [www.TO2040.org](http://www.TO2040.org) or contact MARC at 816.474.4240/Transportation@MARC.org.

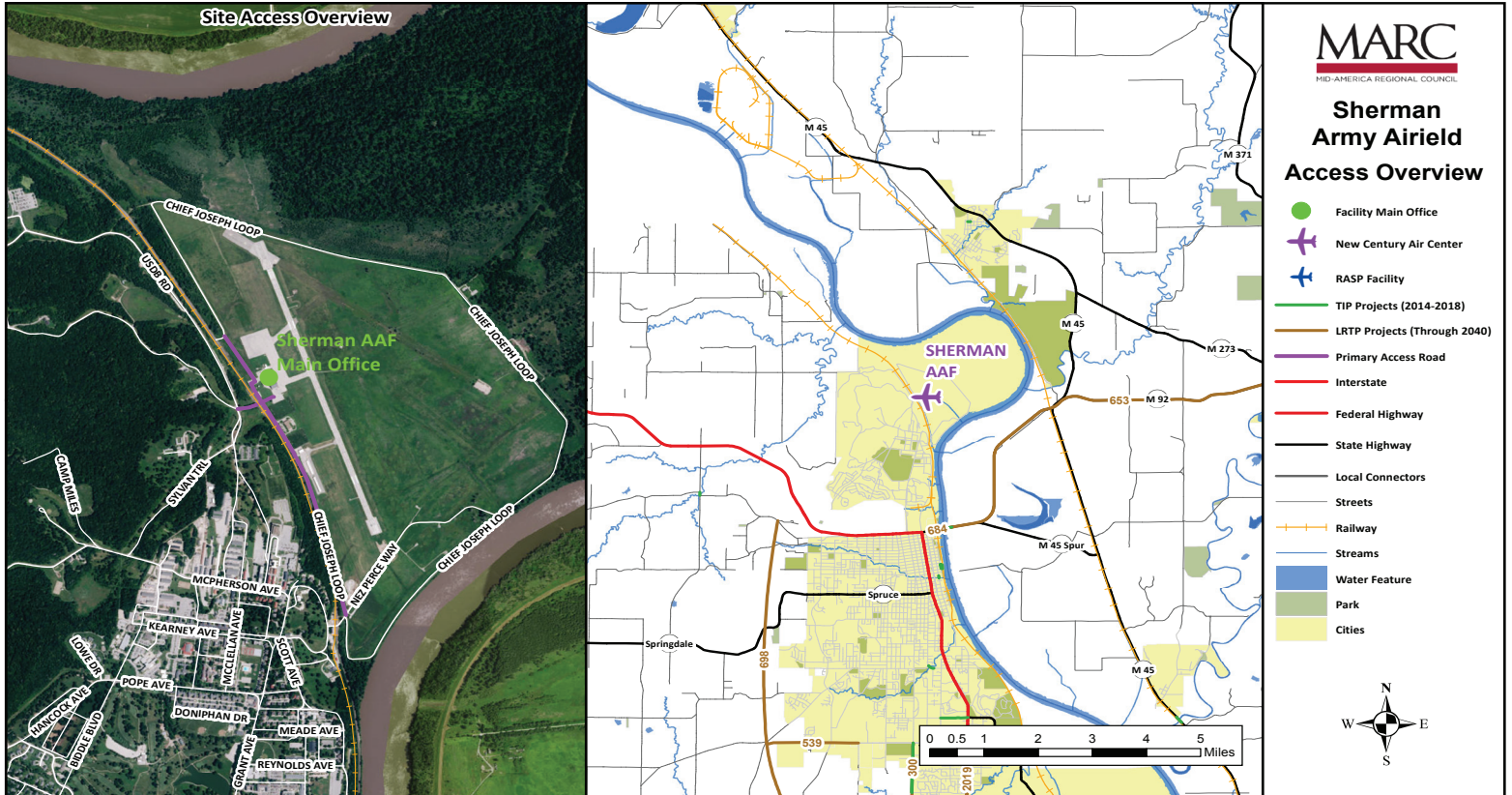

## SHERMAN ARMY AIRFIELD ACCESS

Primary access to and from Sherman Army Airfield is summarized in the table. According to airport reporting, current signage to the airport is inadequate and is in need of improvement. The airport's on-airport access road is owned by the Department of Army, and the airport rates the current condition of this road as good.

ACCESS ROAD	DRIVING DIRECTIONS
North via US-73 S	<ul style="list-style-type: none"> <li>• From US-73 S, turn left onto Edwards Dr/Levee 18 (0.6 mi)</li> <li>• Continue onto 203rd St (0.3 mi)</li> <li>• Continue onto Levee 18/Logan Rd and continue to follow Logan Rd (4.1 mi)</li> <li>• Continue onto Kickapoo Rd/Levee 18 (0.7 mi)</li> <li>• Continue onto 167th St (1.5 mi)</li> <li>• Turn left onto Coffin Rd (1.4 mi)</li> <li>• Turn left onto Sabalu Rd (1.1 mi)</li> <li>• Continue onto N Warehouse Rd (0.3 mi)</li> <li>• Turn left onto Rialto Rd (0.1 mi)</li> </ul>
East via MO-92 W	<ul style="list-style-type: none"> <li>• From MO-92 W, continue onto KS-92 W/Metropolitan Ave (0.4 mi)</li> <li>• Turn right onto Sherman Ave (0.2 mi)</li> <li>• Continue straight to stay on Sherman Ave (1.6 mi)</li> <li>• Continue onto Scott Ave (0.4 mi)</li> <li>• Continue onto McPherson Ave (440 ft)</li> <li>• Turn right onto Bluntville Ave (0.7 mi)</li> <li>• Turn right onto Rialto Rd (0.1 mi)</li> </ul>
South via US-73 N	<ul style="list-style-type: none"> <li>• From US-73 N, continue straight onto Sherman Ave (0.2 mi)</li> <li>• Continue straight to stay on Sherman Ave (1.6 mi)</li> <li>• Continue onto Scott Ave (0.4 mi)</li> <li>• Continue onto McPherson Ave (440 ft)</li> <li>• Turn right onto Bluntville Ave (0.7 mi)</li> <li>• Turn right onto Rialto Rd (0.1 mi)</li> </ul>
West via US-73 S	<ul style="list-style-type: none"> <li>• From US-73 S, turn left onto 179th St (0.4 mi)</li> <li>• Turn right onto Leavenworth County Rd 14/Santa Fe Trail (1.5 mi)</li> <li>• Turn left onto 167th St/Cty Rd 18 (1.4 mi)</li> <li>• Turn right onto Coffin Rd (1.4 mi)</li> <li>• Turn left onto Sabalu Rd (1.1 mi)</li> <li>• Continue onto N Warehouse Rd (0.3 mi)</li> <li>• Turn left onto Rialto Rd (0.1 mi)</li> </ul>

## SHERMAN ARMY AIRFIELD GROUND TRANSPORTATION SERVICES

Once a visitor or even sometimes a resident reaches Sherman Army Airfield, the airport is not the traveler's final destination in the Kansas City region. As a result, it is often useful for general aviation airports to have ground transportation services. Current ground transportation services for Sherman Army Airfield are shown in the accompanying table. Sherman Army Airfield has existing on-site ground transportation services that are adequate to meet the needs of its customers and to fulfill its designated role in the Regional Aviation System Plan.

ON-SITE GROUND ACCESS SERVICE	CURRENTLY AVAILABLE
Rental Car	No
Courtesy Car	No
Taxi	Yes
Limo	No
Airport Shuttle Service	No
Public Transit	No

